Operation – Upper Screen

In order to successfully complete each procedure, it will be important to familiarize yourself with the format of the Operation Screen.

1 Stage Score: Your current score. It will increase depending on how well you perform the operation.

2 Chain / Max: The first number represents the number of steps you've completed in a row without making a mistake. The second number is the highest chain you've achieved thus far.

3 Time Limit: The time remaining for the current procedure. If time runs out, you will fail the operation.

4 Message Window: At important points of a procedure, your assistant may chime in with additional instructions or a friendly reminder. Sometimes, the operation may be halted while the assistant describes a procedure in detail.

Operation – Touch Screen

The operations are conducted by using the instruments called for in a given situation. Below is a description of what the information displayed means.

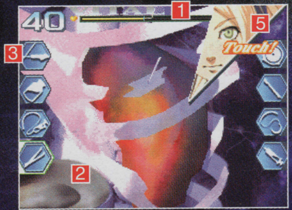

1 Indicates the patient's vitals. If this number drops to 0, the game will end.

2 Special items tray: Items that must be placed inside the patient will be given to you via this tray. It may not be visible until the tool used to carry the object is selected.

3 Surgical instruments: Each tool has a different purpose. Select the appropriate instrument by touching it.

4 Operation field: This is where the operation takes place. Treat the affected areas through the use of the surgical instruments.

5 Call button: When this button appears, your assistant has some valuable advice for you. (says "Touch!" in game)

6 Retrieval Tray: When you remove a foreign object from a patient, place it in this tray.

Overusing your instruments: Overuse of a surgical instrument may make the tool become temporarily unavailable. As a tool is used, its icon's color will darken until it turns red, indicating it is unavailable. When it is ready again, the color will return to normal.